BANJO GEMS

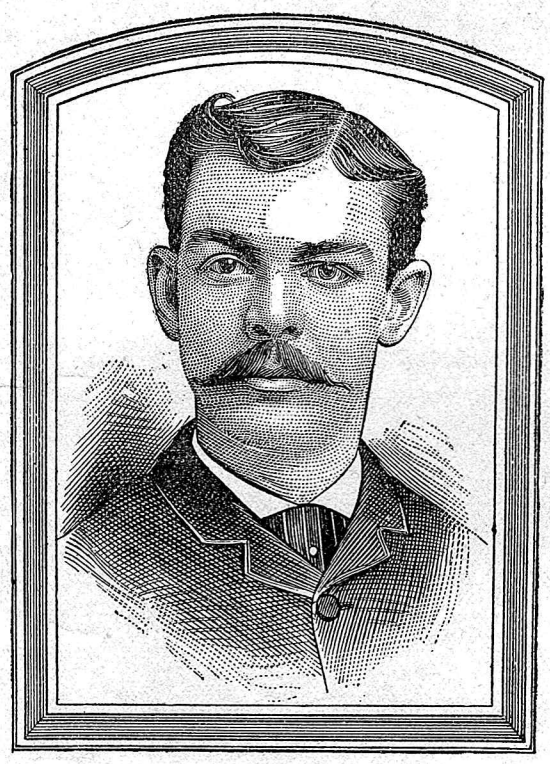

MONARCH SERIES

By ALBERT A. BABB.

Pieces marked thus * have Accompaniment for Second Banjo, ad lib.

*On the Mill Dam, Galop	35c.
Crystal Wave Waltz	25c.
*In the Springtime, Song and Dance	25c.
Jeanette Polka, / *Little Gem Schottische,	25c.
City Guard March	25c.
Crystal Wave Waltz, Banjo and Piano,	50c.
*Coon Quartette	25c.

BOSTON, MASS.

Published by L. B. GATCOMB & CO., 30 Hanover St.

To the Electric Banjo Club, Chelsea, Mass.

THE CITY GUARD

MARCH.

By A. A. BABB.

INTROD.

1st BANJO.

2d BANJO.

5 Pos.

MARCH.

2 Bar. Pos.

2 Pos. Bar.

1.

2.

Copyright, 1889, by L. B. Gatcomb & Co

5 Bar. Pos.

D.S. to ⊕ then Trio.

TRIO.

D.S. to ⊕ then Coda.

CODA.

The Latest and Best Music Published.

THE LATEST GEM.

"On the Mill-dam Galop"

For Banjeaurine and Banjo, 35c.

By A. A. BABB.

Pronounced by all who have heard it, to be a Gem. It can also be used for Banjo solo if desired.

THE CELEBRATED

Invincible Guard March

FOR BANJO,

By B. E. SHATTUCK.

Solo,	*25c.*
Two Banjos,	*35c.*
Banjo and Guitar,	*40c.*
Two Banjos and Guitar,	*50c.*

Sent by mail on receipt of price.

"In The Springtime"

(Song and Dance Melody.)

By A. A. BABB.

Duett, or complete as a Solo, full of fine harmony, and very catchy.

Price, - 25 Cents.

Old Folks at Home

(Varied.)

By G. L. LANSING.

The best arrangement published.

Price, - 35 Cents.

The Darkie's Dream.

(Descriptive.)

By G. L. LANSING.

This is a very fine descriptive piece and always receives encore after encore wherever played.

Price, - 25 Cents.

Purling Brook Waltz.

SOLO.

By B. E. SHATTUCK,

The above is very pretty and is an excellent teaching piece.

Price, - 25 Cents.

Longwood Waltzes

Banjo and Piano.

By G. L. LANSING.

This is one of the Best Waltzes ever written, it is arranged for Banjo and Piano, and is also complete as a Solo.

Price, Solo, - - 25 Cents.
Price, Banjo & Piano, - 50 Cents.

Longwood Clog.

By G. L. KEENAN.

Very nice for Teaching.

Price, - 10 Cents.

Harvard Glog Hornpipe.

By G. L. LANSING and B. E. SHATTUCK.

The above is a very brilliant and pleasing composition in A and D, arranged for two Banjos, and is excellent for Teaching.

Price, - 25 Cents.

March of the Druids.

Guitar Duett.

By H. W. HARRIS.

A grand spirited march, very odd but full of fine effects.

Price, - 25 Cents.

Ideal March.

Mandolin & Guitar Duett.

By H. W. HARRIS

The above was composed for the Boston Ideal Banjo, Mandolin and Guitar Club, and played by them with great success.

Price, - 25 Cents.

Shattuck's Favorite Clog.

Duett.

By A. D. GROVER.

Very pretty and an excellent piece for Teaching.

Price, - 25 Cents.

"Spring Blossoms."

Schottische.

By G. L. LANSING.

Mr. Lansing has excelled himself in this beautiful composition.

Price, - 25 Cents.

Monarch Reel.

By B. E. SHATTUCK.

Arranged for two Banjos. Very pleasing, and excellent for teaching.

Price, - 25 Cents.

BING BANG.

(Galop.)

By J. H. PARKER.

This is a lively galop, and always pleases wherever played. Written for two banjos.

Price, - 25 Cents.

Student's Clog.

By B. E. SHATTUCK.

Valuable to Teachers desiring to advance their pupils in the keys of G and D. Easy and brilliant.

Price, - 25 Cents.

Glass in Hand Polka.

By FAHRBACH.

Arranged by G. L. Lansing, and played with great success the past season by the famous Ideal Club.

Price, - 25 Cents.

Little Gem Schottische.

Duett.

By A. A. BABB.

The above is in E and B with an excellent Trio in A, which makes a very lively and brilliant piece, and is also nice for teaching.

Price, - 25 Cents.

GATCOMB'S BANJO & GUITAR GAZETTE, an Eight Page Paper devoted to the Banjo, Guitar and Mandolin containing 3 pages of New Music and matters of general interest to players. 50c. per year. Send for Sample copy.

L. B. GATCOMB & CO.,

Banjo Makers and Music Publishers,

30 Hanover Street, - - - Boston, Mass.